Could It Be Magic

Words & Music by Barry Manilow & Adrienne Anderson
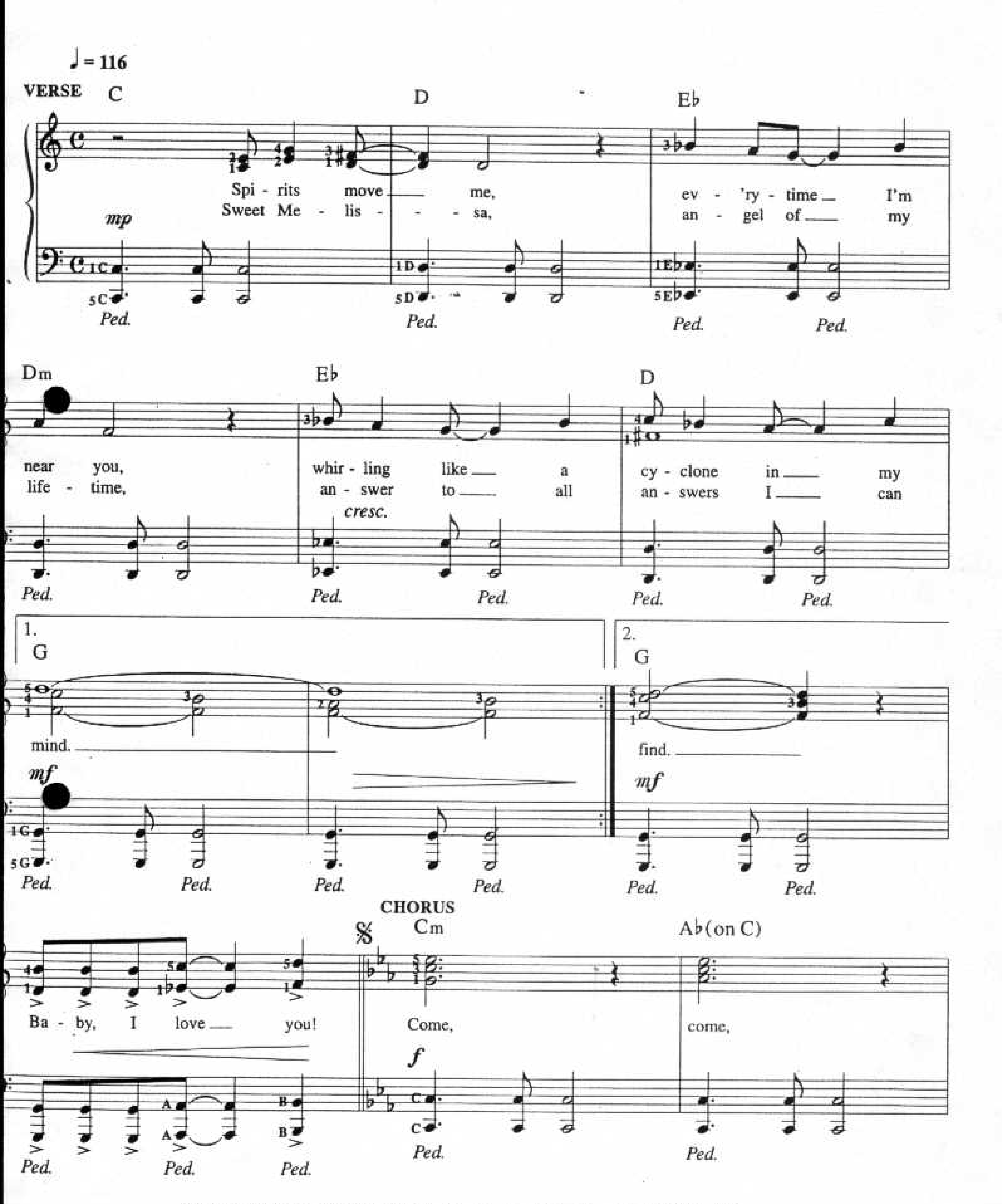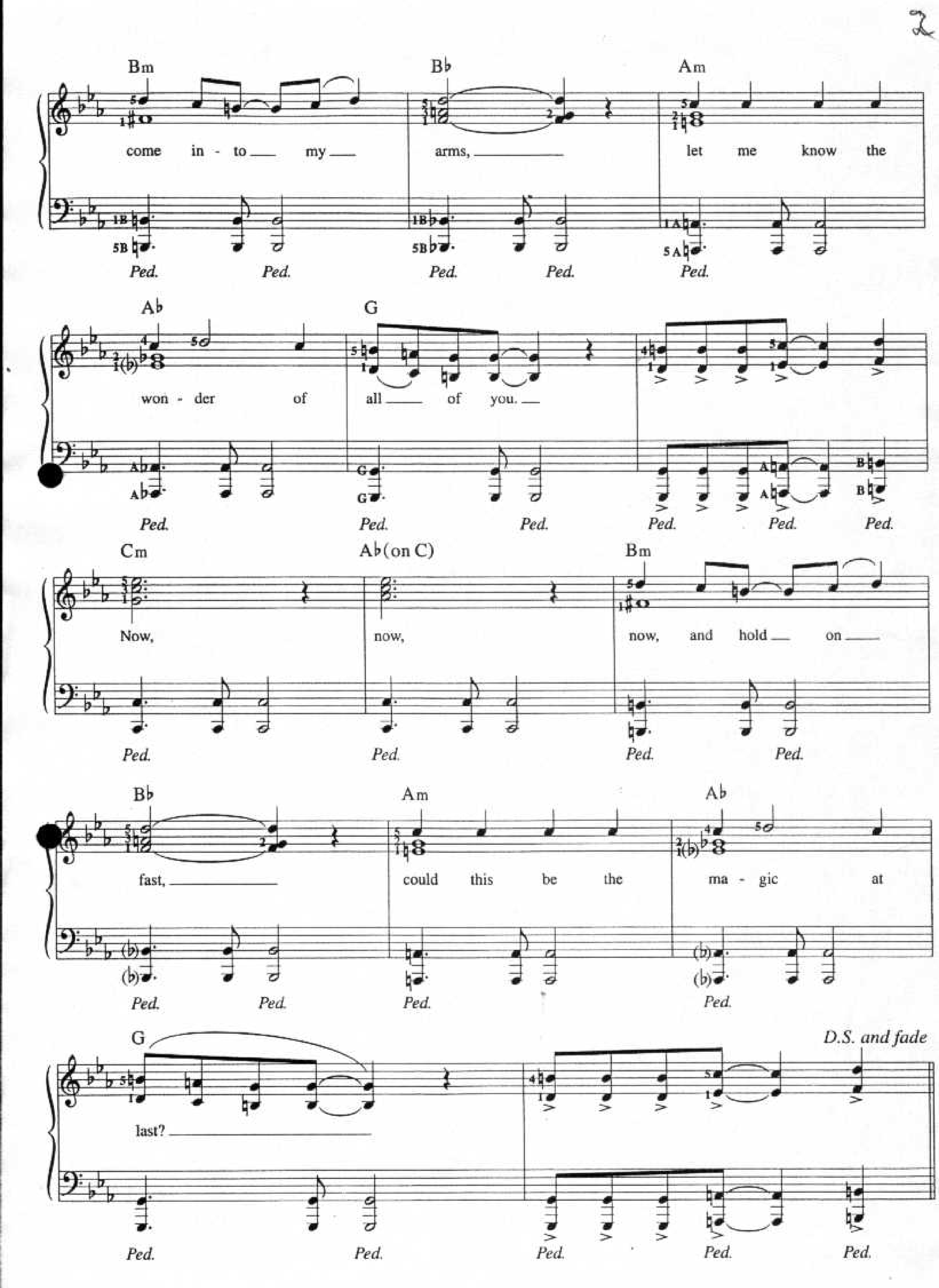



Bm
Bb
Am
come in - to my
arms,
let me know the
Ped.
Ab
G
won - der of
all of you.
Cm
Ab(on C)
Bm
Now,
now,
now, and hold on
Bb
Am
Ab
fast,
could this be the
ma - gic at
G
D.S. and fade
last?